

COACH

KEY NOTES:

1. PROPOSED TRUCK LOCATION - REFER TO TRUCK UTILITY PAN FOR LOCATIONS AND REQUIREMENTS OF ELECTRICAL, PLUMBING, AND SANITATION.
2. NEW DOOR TO BACK-OF-HOUSE AREA FOR COFFEE TRUCK.
3. EXISTING LIGHT POST TO REMAIN.
4. EXISTING PLANTER BEDS TO BE REMOVED.
5. NEW RE-PAVED HARDSCAPE TO MATCH EXISTING ADJACENT SPECIFICATIONS AND FINISHES.
6. NEW TABLE WITH CHAIRS.
7. NEW UMBRELLA WITH TABLE AND SEATING.
8. NEW SMALL PLANTERS.
9. NEW LARGE PLANTERS.
10. NEW LOUNGE SEATING.
11. LINE OF EXISTING OVERHANG.
12. EXISTING COLUMN TO REMAIN.
13. EXISTING LIGHT POST TO BE REMOVED.
14. EXISTING WAY FINDING SIGN TO BE REMOVED AND RELOCATED.
15. RELOCATE EXISTING WAY FINDING SIGN TO THIS LOCATION.

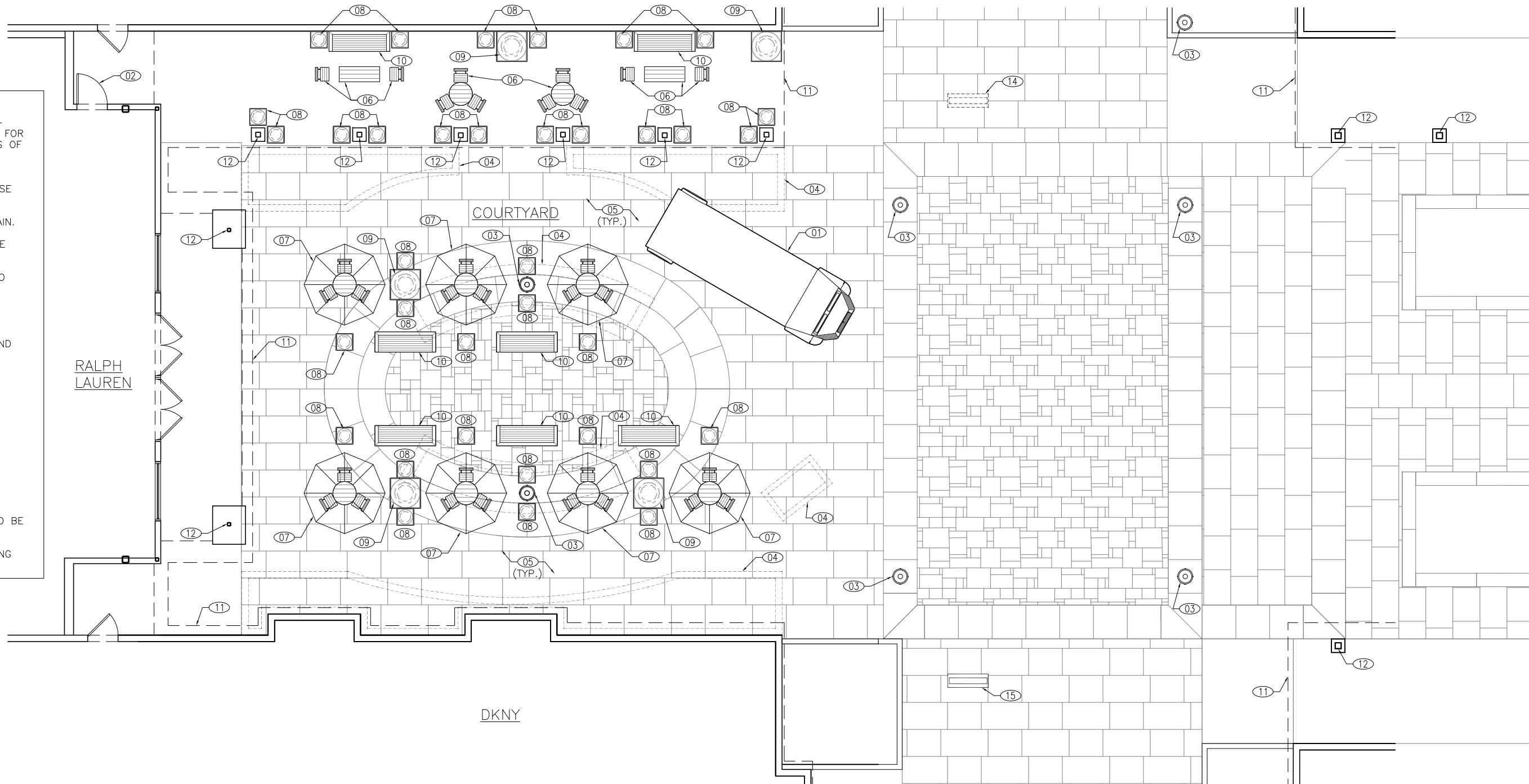

TRICARICO ARCHITECTURE AND DESIGN PC  
 502 VALLEY ROAD, WAYNE, NJ 07470  
 T: 973-692-0222 F: 973-692-0223  
 TRICARICO.COM

DATE:	ISSUE:
03/03/20	PLANNING BOARD REVIEW

DATE:	ISSUE:
DRAWING NAME:	
SITE PLAN	

PROJECT:	
RALPH LAUREN	
LOCATION:	
WOODBURY COMMON PREMIUM OUTLETS 283 RED APPLE COURT CENTRAL VALLEY, NY 10917	
PROJECT NO.:	DRAWN BY:
200142	BK
SCALE:	CHECKED BY:
1/16" = 1'-0"	BK
DATE:	THESE DRAWINGS WERE COMPLETED UNDER THE DIRECT SUPERVISION OF: NJT
03/03/20	
© 2020 NICHOLAS J. TRICARICO	
DRAWING NO.:	
A1	

NICHOLAS J. TRICARICO ARCHITECT	
TRICARICO ARCHITECTURE AND DESIGN PC	

THE GENERAL CONTRACTOR AND/OR ALL SUB-CONTRACTORS WORKING FROM THESE PLANS AND SPECIFICATIONS ARE NOT TO SCALE SUCH INFORMATION BUT TO CONTACT THE ARCHITECT OR HIS REPRESENTATIVE REGARDING MEASUREMENTS, IF SUCH MEASUREMENTS DO NOT APPEAR CORRECT, ADD UP PROPERLY OR SCALE CORRECTLY TO THE INDICATED SIZE.

THIS DRAWING, THE DESIGN INDICATED, THE FORMAT AND ARRANGEMENTS ARE THE PROPERTY OF NICHOLAS J. TRICARICO ARCHITECT. ANY USE OR REUSE OF ORIGINAL OR ALTERED DESIGN MATERIALS BY THE CLIENT, AGENTS OF THE CLIENT OR OTHER PARTIES WITHOUT THE REVIEW AND WRITTEN APPROVAL OF THE DESIGN PROFESSIONAL SHALL BE AT THE SOLE RISK OF THE OTHERS. FURTHERMORE, THE CLIENT AGREES TO DEFEND, INDEMNIFY AND HOLD THE DESIGN PROFESSIONAL HARMLESS FROM ALL CLAIMS, INJURIES, DAMAGES, LOSSES, EXPENSES AND ATTORNEY'S FEES ARISING OUT OF MODIFICATION OR REUSE OF THESE MATERIALS.