

THESE PLANS ARE THE PROPERTY OF THE ARCHITECT/DESIGNER AND ARE TO BE USED ONLY FOR THE PROJECT AND SITE SPECIFICALLY IDENTIFIED. ANY REUSE OR MODIFICATION WITHOUT THE ARCHITECT'S PERMISSION IS STRICTLY PROHIBITED. THE ARCHITECT/DESIGNER ASSUMES NO LIABILITY FOR CONSTRUCTION DEFECTS OR OMISSIONS. THE CLIENT IS RESPONSIBLE FOR OBTAINING ALL NECESSARY PERMITS AND APPROVALS FROM THE LOCAL JURISDICTION. THE ARCHITECT/DESIGNER IS NOT RESPONSIBLE FOR THE ACCURACY OF THE INFORMATION PROVIDED BY THE CLIENT OR ANY OTHER PARTY.

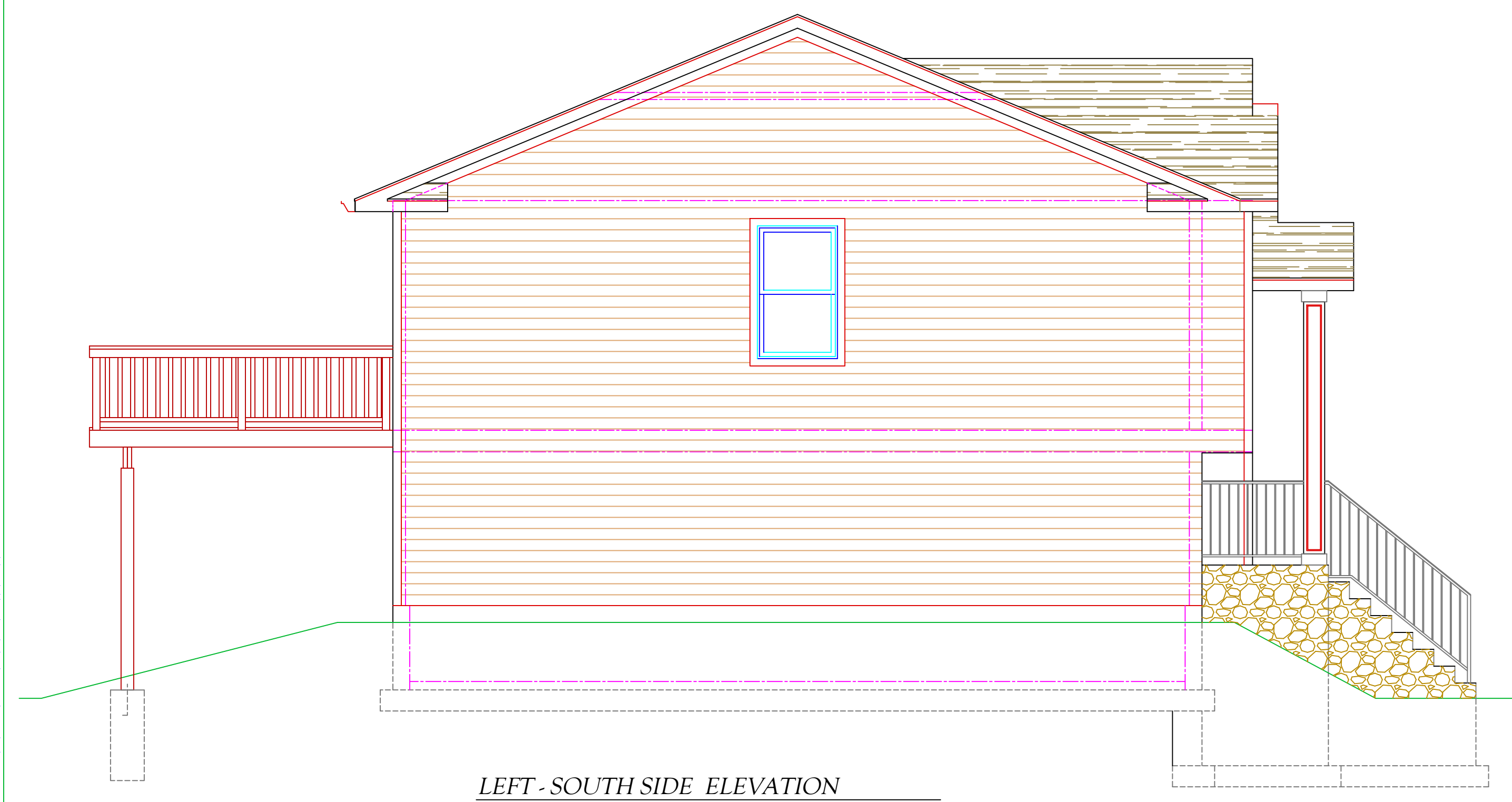

LEFT - SOUTH SIDE ELEVATION

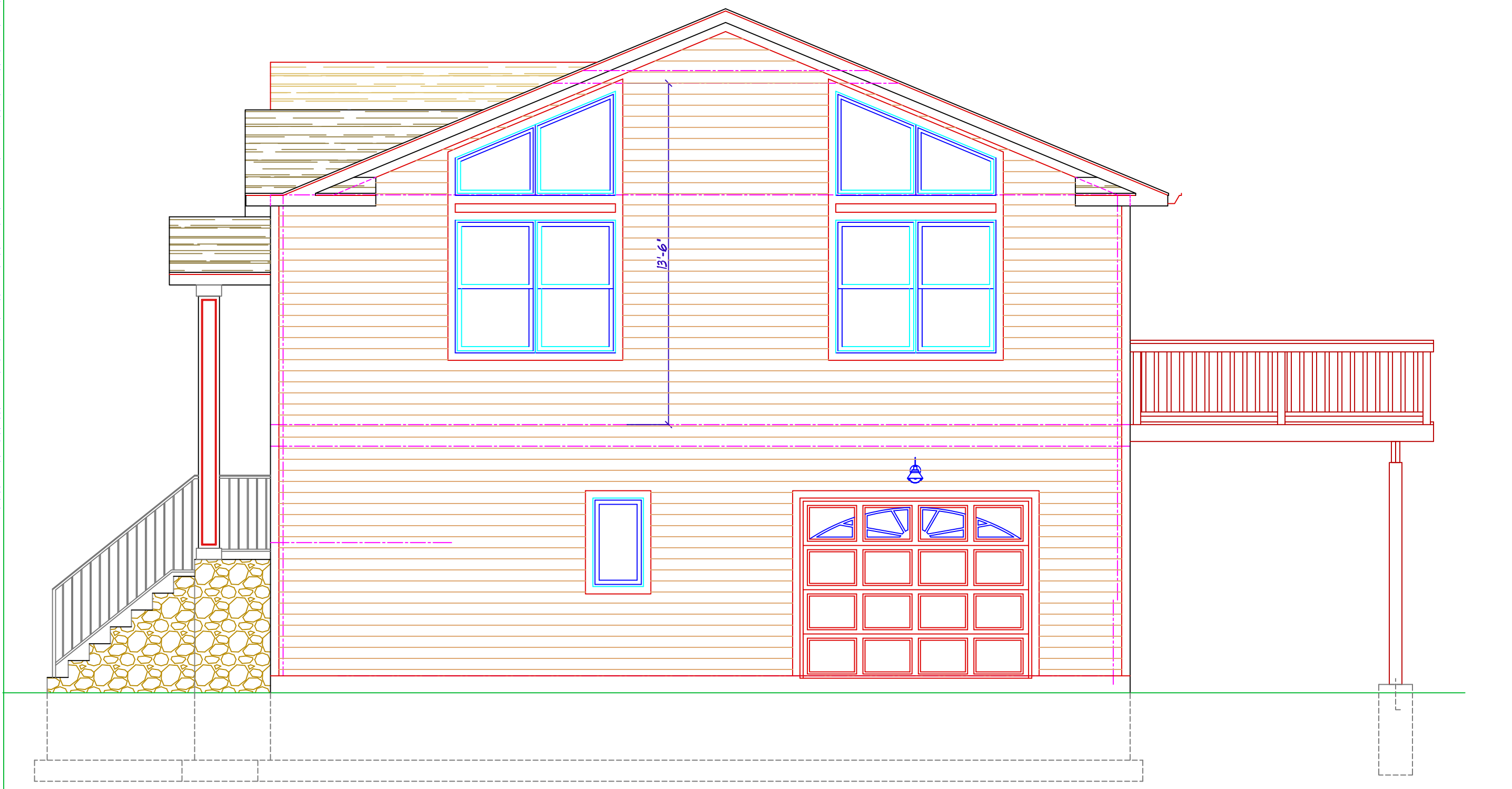
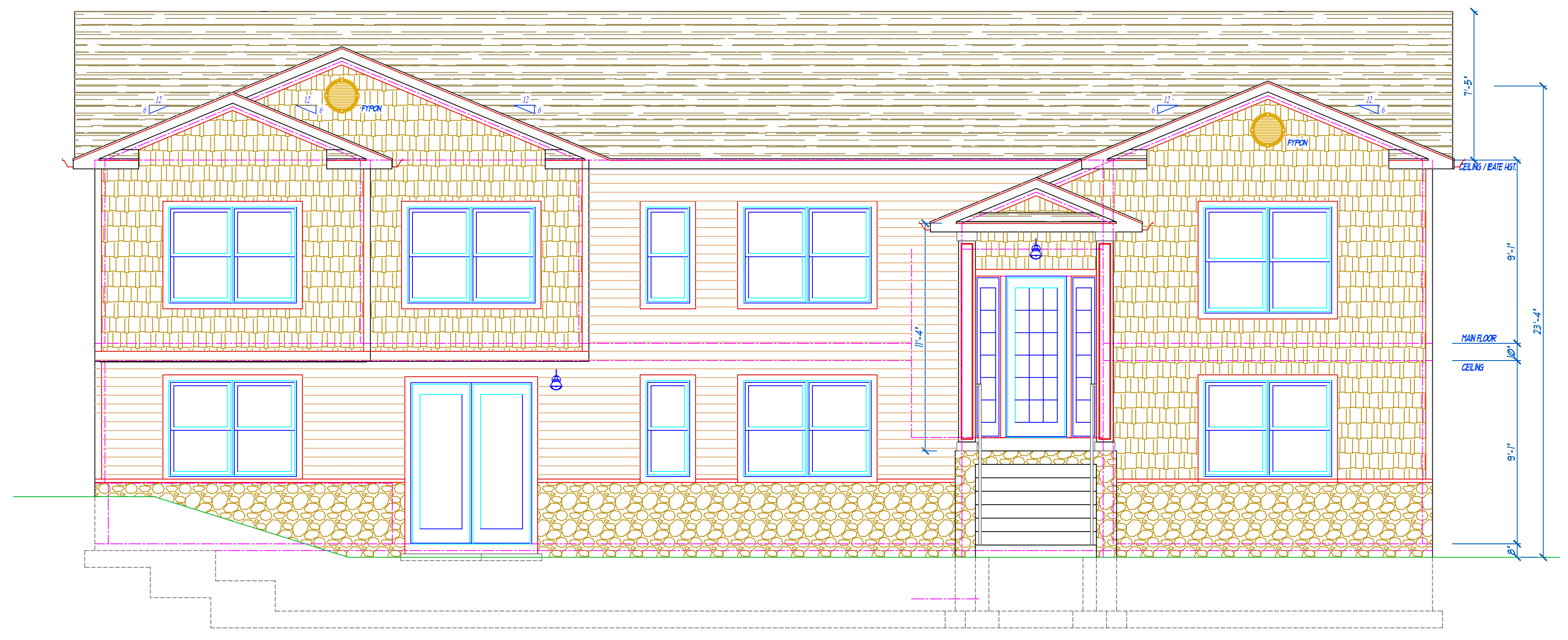

RIGHT - NORTH SIDE ELEVATION



REAR - WEST SIDE ELEVATION

NOTES:
 VINYL SIDING & TRIM TO BE MFG. BY CERTAINTED
 COLORS FROM APPROVED SELECTION
 ROOFING TO BE MFG. BY
 COLORS FROM APPROVED SELECTION
 HOUSE SHALL NOT HAVE SAME COLOR SCHEME
 AS ANY HOUSE ADJACENT TO OR ACROSS FROM

PROJECT DATA
 MAIN FLOOR AREA = 2,194 SQ. FT.
 BASEMENT LIVING AREA = 380 SQ. FT.
 SALES LIVING AREA = 2,574 SQ. FT.
 FUTURE FINISHED AREA = 1,314 SQ. FT.
 TOTAL LIVING AREA = 3,888 SQ. FT.
 GARAGE/MECH. AREA = 412 SQ. FT.
 BASEMENT FLOOR AREA = 2,106 SQ. FT.

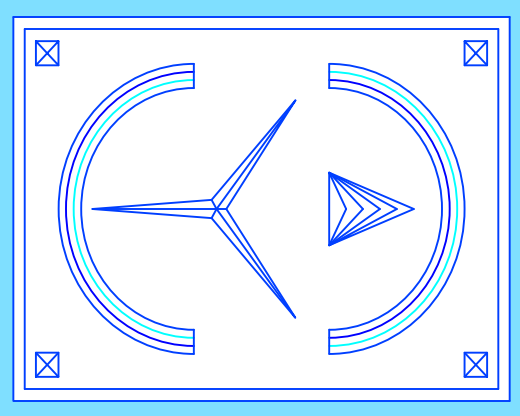

**ERIC KNUTE OSBORN
 ARCHITECT**
 42 YEARS EXPERIENCE
 RESIDENTIAL - COMMERCIAL - ADDITIONS
 58 BARNES ROAD
 WASHINGTONVILLE, N.Y. 10992 - (845) 629-7474
 EMAIL - EKOSBORNARCHITECT@GMAIL.COM
 (845) 629-7474

PROJECT
 NEW HEMLOCK MODEL FOR
 SUMMIT PROPERTIES
 VILLAGE OF WOODBURY
 ORANGE COUNTY, NEW YORK

**EXTERIOR
 ELEVATIONS**

START DATE: 4 FEBRUARY 2020
 PLAN REVIEW: 13 FEBRUARY 2020

PROJECT # 2020-MG-1
 SCALE 1/4" = 1'-0"
 DWG. No. **A-1**
 1 OF 1

SEAL & SIGNATURE

 FEB. 2020
 N.Y. LIC. #021-585